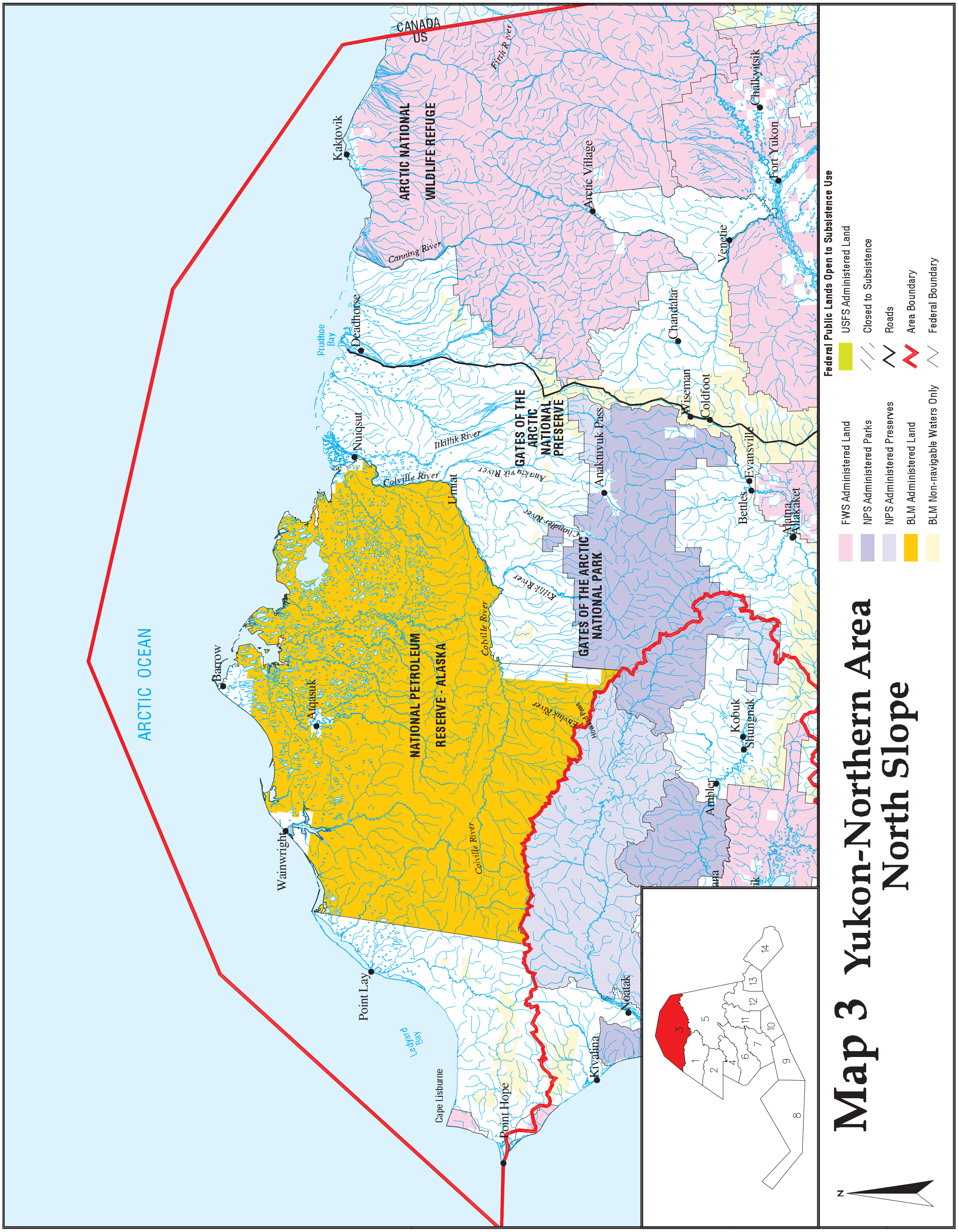
Map 3 Yukon-Northern Area
North Slope
ARCTIC OCEAN
CANADA
US
ARCTIC NATIONAL WILDLIFE REFUGE
NATIONAL PETROLEUM RESERVE - ALASKA
GATES OF THE ARCTIC NATIONAL PRESERVE
GATES OF THE ARCTIC NATIONAL PARK
Kaktovik
Deadhorse
Prudhoe Bay
Nuiqsut
Umiat
Barrow
Atqasuk
Wainwright
Point Lay
Ledyard Bay
Cape Lisburne
Point Hope
Kivalina
Noatak
Ambler
Shungnak
Kobuk
Allakaket
Alatna
Bettles
Evansville
Anaktuvuk Pass
Wiseman
Coldfoot
Chandalar
Venetie
Arctic Village
Fort Yukon
Chalkyitsik
Canning River
Firth River
Itkilik River
Colville River
Anaktuvuk River
Chandler River
Killik River
Etivluk River
Federal Public Lands Open to Subsistence Use
FWS Administered Land
NPS Administered Parks
NPS Administered Preserves
BLM Administered Land
BLM Non-navigable Waters Only
USFS Administered Land
Closed to Subsistence
Roads
Area Boundary
Federal Boundary
N